

PREPARED FOR
PAT WATTS
PO. BOX 545
WILLIAMS BAY WI. 53191

PLAT OF SURVEY

PATHFINDER SURVEYING INC.
W2888 KRUEGER RD. UNIT "D"
LAKE GENEVA WI. 53147
(262) 248-3697

- OF -

LOTS 2946 THRU 2950 BLK. 51 OF LAKE COMO BEACH SUBDIVISION;
LOCATED IN TOWN 2 NORTH, RANGE 17 EAST, WALWORTH COUNTY,
WISCONSIN

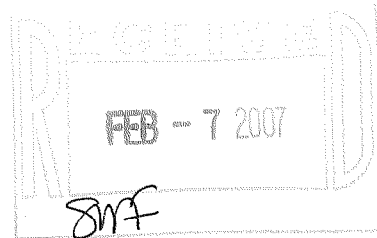

LAKEVIEW DRIVE (PLATTED AS LINCOLN DRIVE)

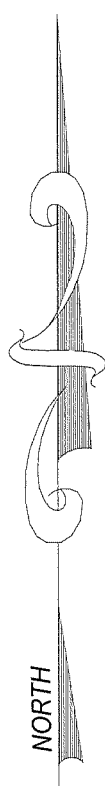

TULIP ROAD

(40.00' WIDE UNIMPROVED)

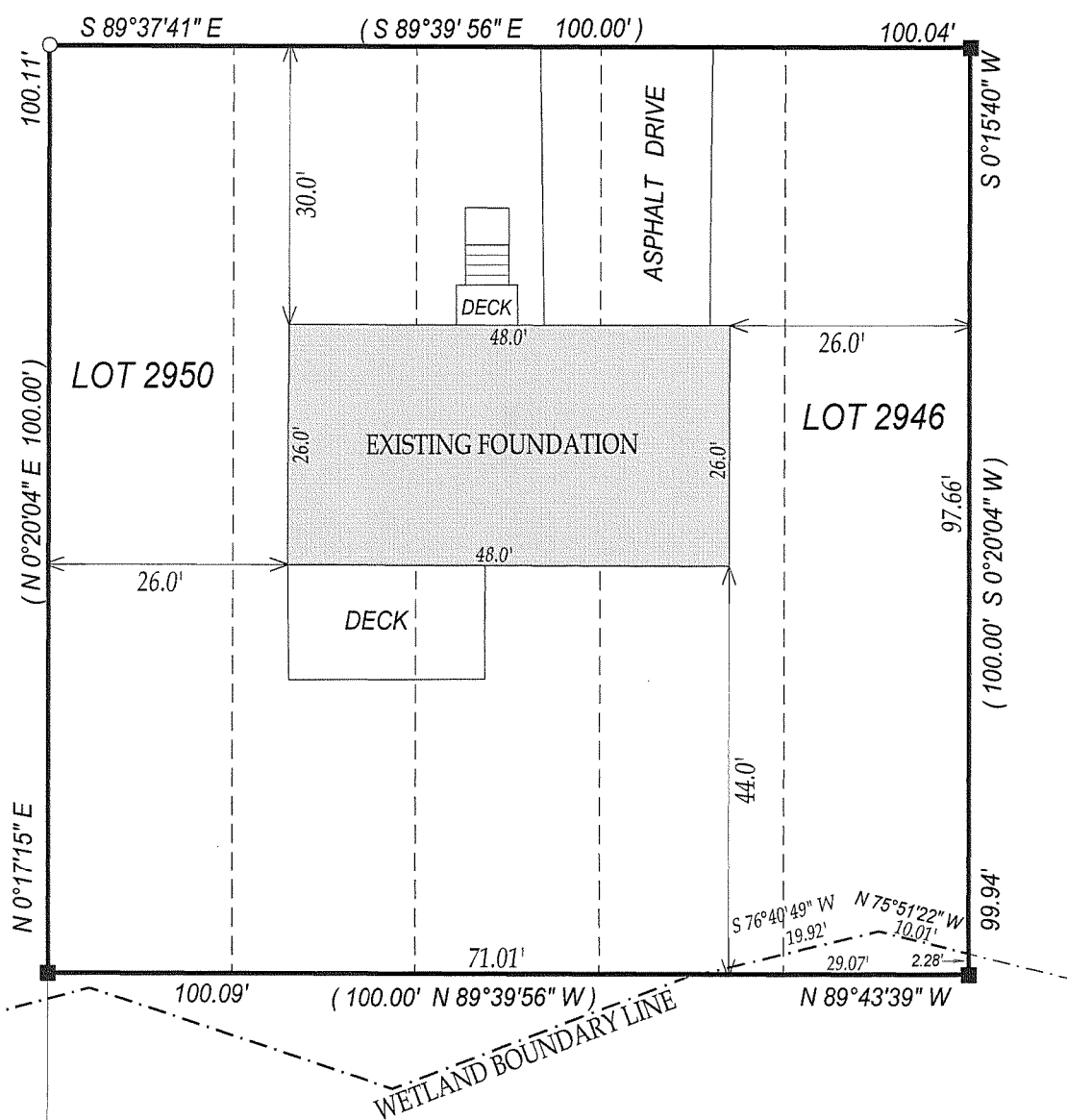

WETLANDS

() = recorded as

□ = found iron bar

○ = found iron pipe

● = set iron pipe

■ = set iron bar

SCALE 1" = 20'

JOB # 05-169UD

TAX ID # JLCB-0526

BASIS OF BEARING IS RECORD PLAT

COMPARE LEGAL DESCRIPTION ABOVE AND DRAWING WITH DEED. FOR BUILDING RESTRICTIONS AND EASEMENTS NOT SHOWN, REFER TO DEED, ABSTRACT SOURCES AND LOCAL MUNICIPAL CODES. NOTIFY THE SURVEYOR IMMEDIATELY OF ANY DISCREPANCY.

"I hereby certify that I have surveyed the above described property and that the above map is a true representation thereof and shows the size and location of all visible structures, apparent easements and encroachments if any." This survey is made for the present owners of the property, and those who purchase, mortgage, or guarantee the title thereto, within one year from the date hereof.

DATED THIS 19th, DAY OF APRIL, 2005

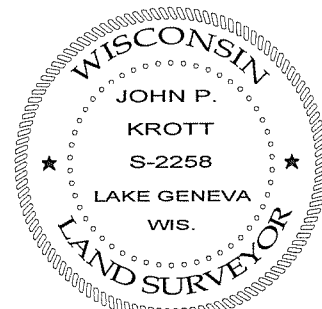

DATE OF LAST REVISION 11-29-06
REVISED 4 / 29 / 2005
DATE OF LAST REVISION 05-12-06

John P. Krott

JOHN KROTT S - 2258
Wisconsin Registered Land Surveyor
(original if signed in red)

217 - 3358